Martin Lohse

Fast Track

for two accordions and orchestra

Fast Track

for two accordions and orchestra

Martin Lohse 2017/2025

W. 49d

dedicated to Geir Draugsvoll and Gemini Duo

Vivace con decisione (♩. = c. 148–156)

rit.

9 2

mp *f* *pp*

15 **A** **A tempo**

4

mp *pp* *pp* *mp*

26 **B**

3

pp *pp* *mp* *pp*

36

4 2

pp *mp* *pp*

47 **C**

1 4

pp *mp* *pp*

57

3

pp *mp* *pp* *pp*

66 **D**

1 3

mp *pp* *pp* *mp*

76

3

pp *pp* *mp*

© 2026 Martin Lohse | Mirror Music | MM 1.2-6 | ISMN 979-0-706837-71-0
Complete catalog and performance materials at www.martinlohse.com

86

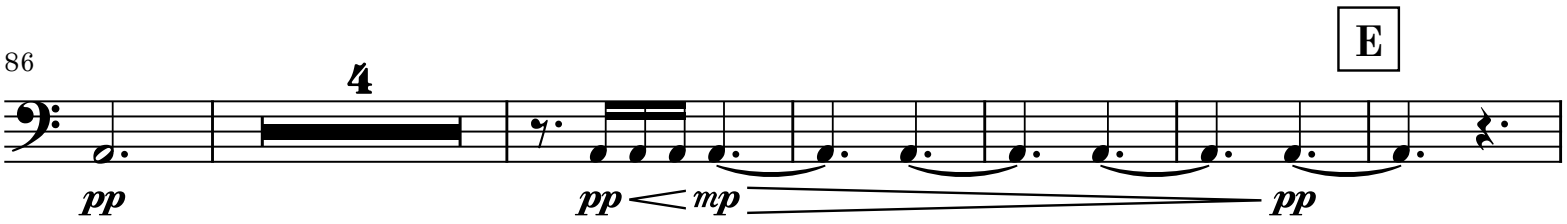

96

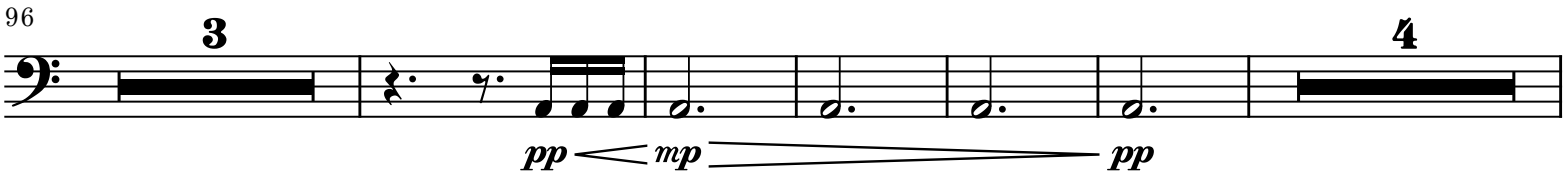

108

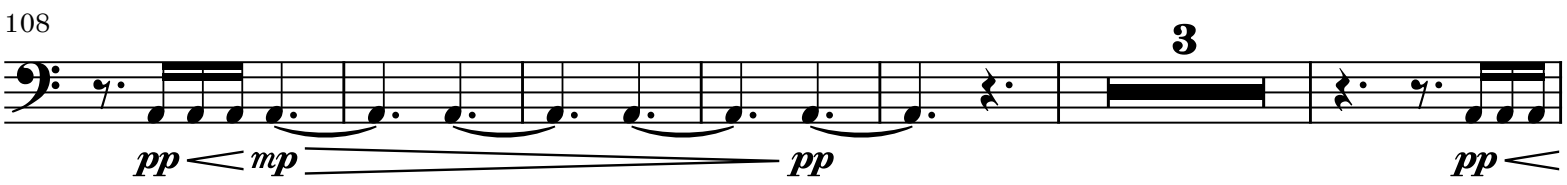

117

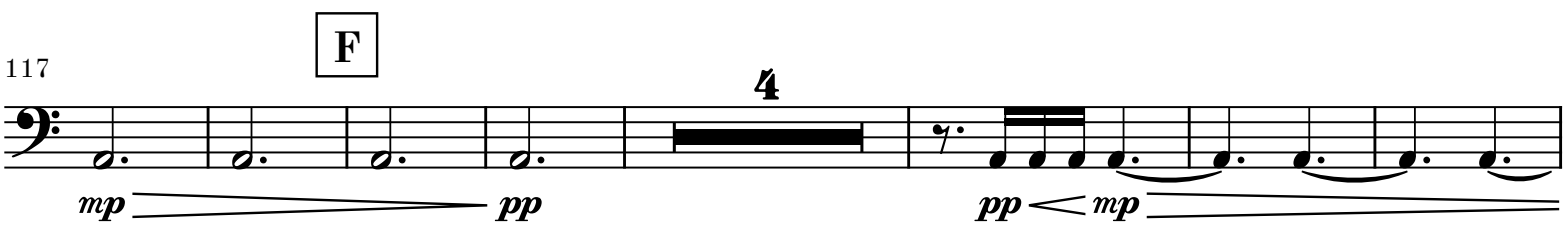

128

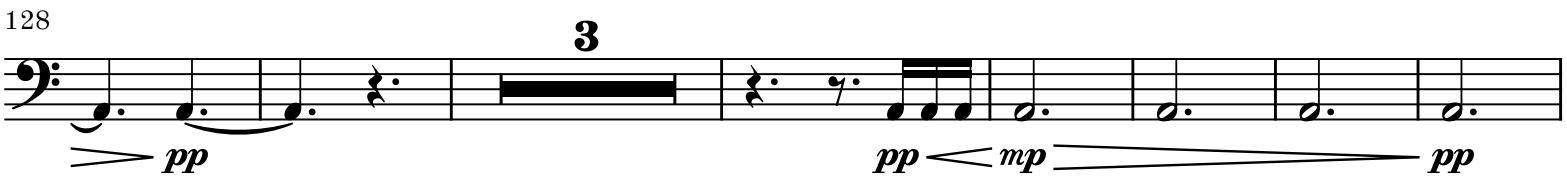

138

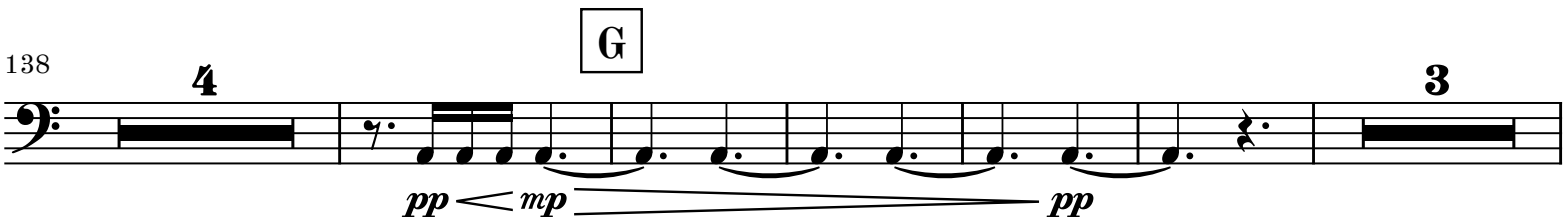

150

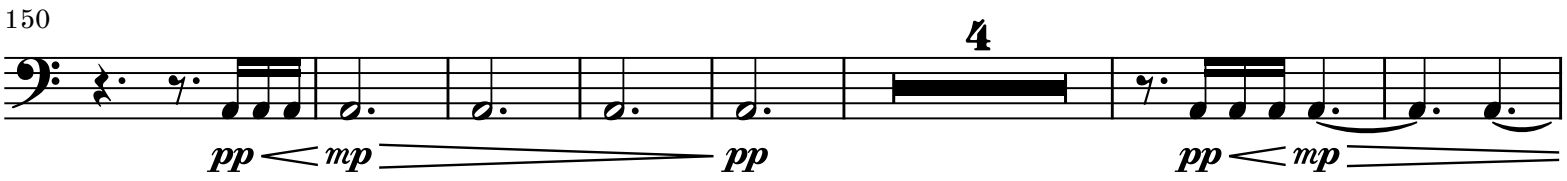

161

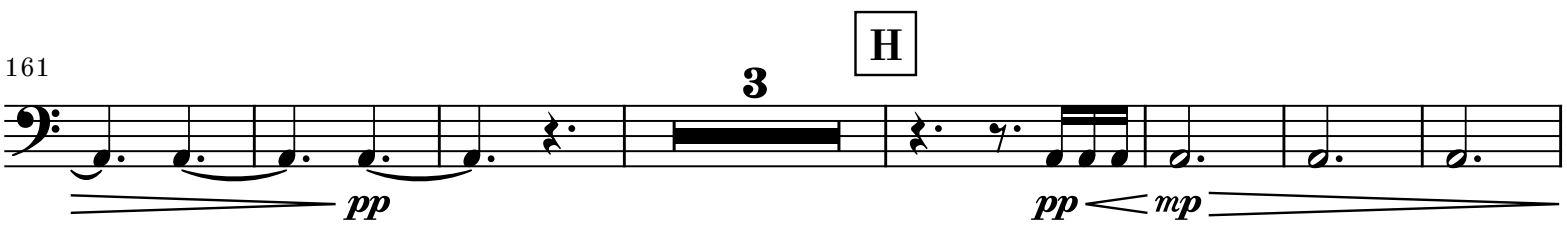

171

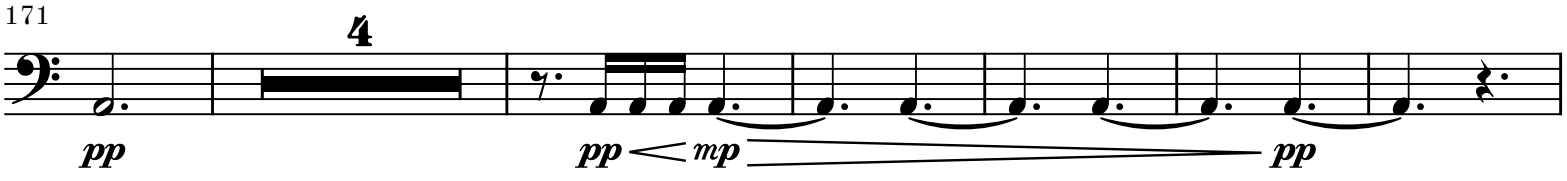

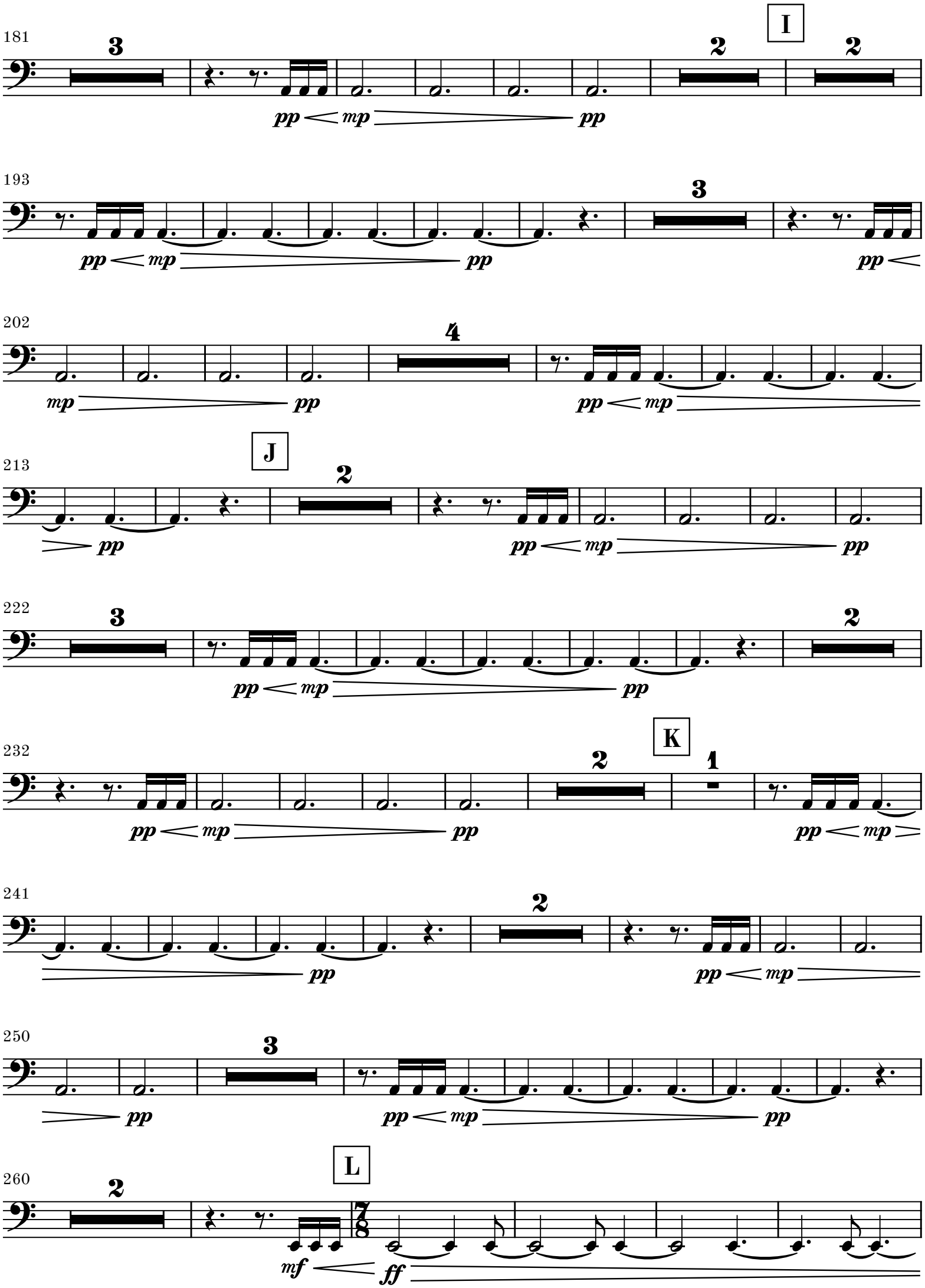
181
3
I
2
2
pp mp pp
193
3
pp mp pp pp
202
4
mp pp pp mp
213
J
2
pp pp mp pp
222
3
2
pp mp pp
232
K
2
1
pp mp pp pp mp
241
2
pp pp mp
250
3
pp pp mp pp
260
L
2
7/8
mf ff

267

20

mf *mf*

291 M

f *mf*

298 N

20

mf *ff*

323

20

mf *mp*

347 O

f *mp*

354 P rit.

20

p *mf*

378

tacet al fine

p

2. movement

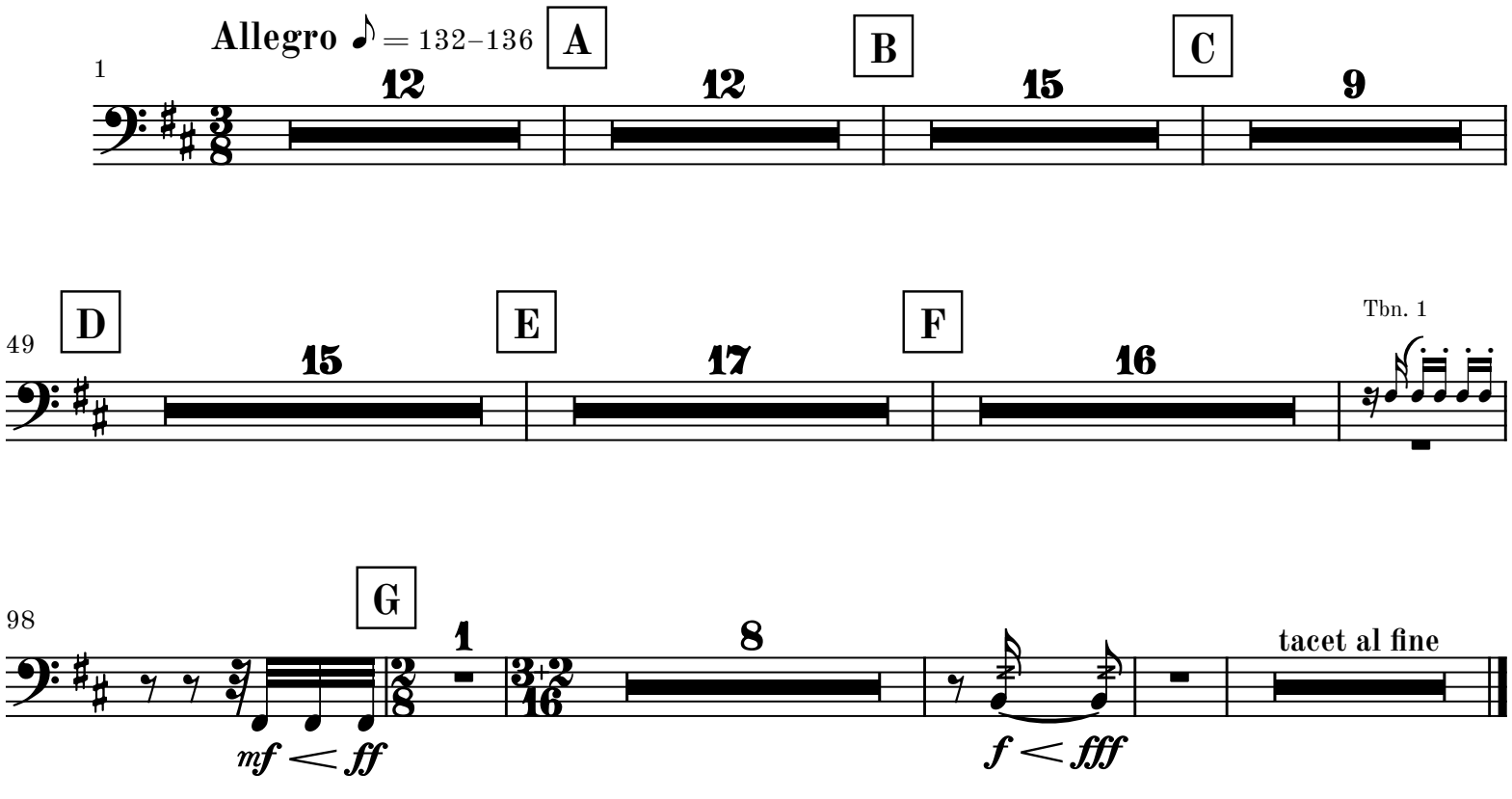
Allegro ♪ = 132–136
A
B
C
1
12
12
15
9
D
E
F
49
15
17
16
Tbn. 1
G
98
1
8
tacet al fine
mf < ff
f < fff